

LAND-MARK SURVEYING  
Mark L. Miritz

Wisconsin Registered Land Surveyor S-2582

N9330 Knuteson Drive  
Whitewater, WI 53190  
Phone: (262) 495-3284  
FAX : (262) 495-8421  
LAND-MARKSURVEYING.COM

PLAT OF SURVEY  
LOT 170, CEDAR POINT PARK, LOCATED  
IN THE VILLAGE OF WILLIAMS BAY,  
WALWORTH COUNTY, WISCONSIN.

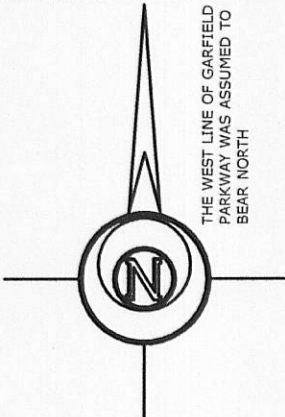
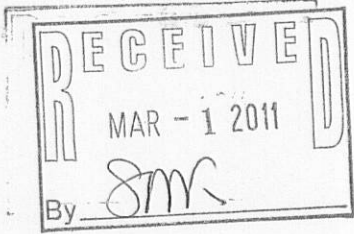

CENTERLINE GARFIELD PARKWAY  
(50' WIDE)

LEGEND

- SPOT ELEVATIONS
- FOUND IRON PIPE
- FOUND IRON ROD
- ( x x ) RECORDED AS DIMENSION

SCALE: 1" = 10 FEET

"I hereby certify that the above described property has been surveyed by me or under my direction and that the above map is a true representation thereof and shows the size and location of the property, its exterior boundaries, the location of all visible structures and dimensions of all principal buildings thereon, boundary fences, apparent easements, roadways and visible encroachments, if any."  
"This survey is made for the use of the present owners of the property, and also those who purchase, mortgage, or guarantee the title thereto within one year from date hereof."

*Mark L. Miritz*  
MARK L. MIRITZ  
WISCONSIN REGISTERED  
LAND SURVEYOR S-2582

DATE: AUGUST 13, 2010 JOB NO. 10.802

LOT 168

(125)  
S 89°49'55" E 124.99'

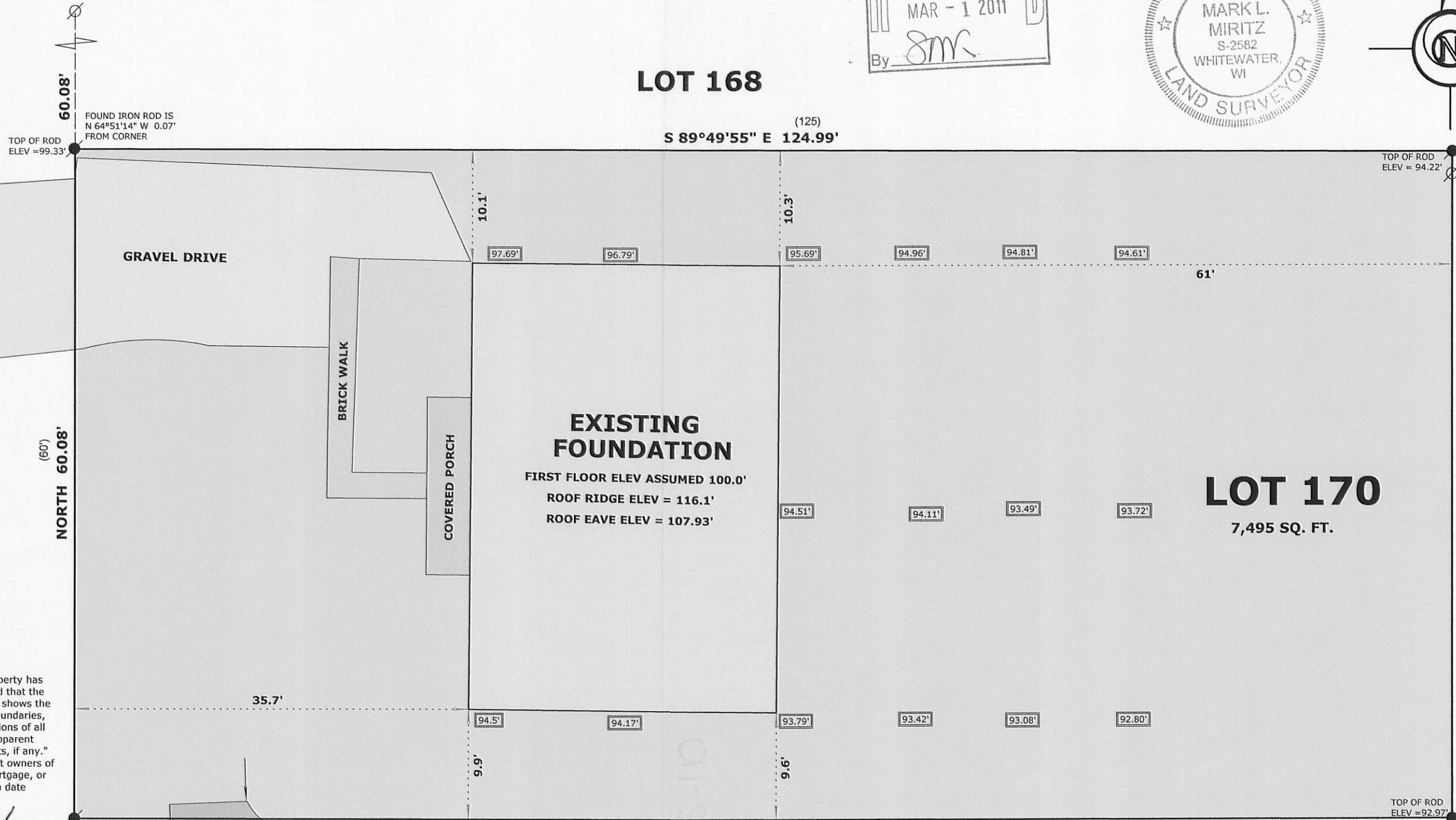

LOT 172

N 89°56'12" W 124.98'  
(125')

LOT 171

S 00°00'38" W 59.85'  
(60')

LOT 170

7,495 SQ. FT.

WCP-143

011-2350